

4 Projectile Prevention Strategies

1

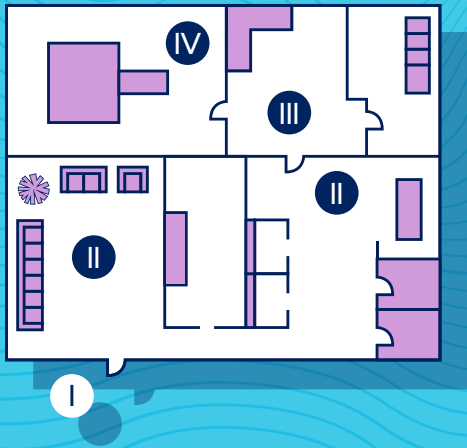

4-Zone MRI Site

Restrict unauthorized entry to magnet through controlled access between zones.

2



Pre-Visit Screening

Thorough questionnaire, technologist review and verification prior to exam.

3

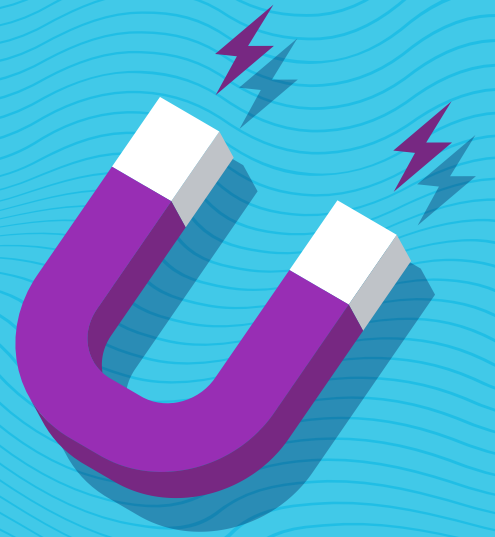

On-site Ferromagnetic Detection

Check for ferrous objects and devices prior to exam.

4

Labeling



• **MR Safe:** may enter MR environment without restrictions and may be scanned



• **MR Conditional:** further evaluation and identification required to enter MR environment or be scanned



• **MR Unsafe:** may never enter MR environment or be scanned



69%

69% of injury accidents due to projectiles are preventable.

100%

100% of injury accidents due to projectiles in a clinical care setting are preventable.